Division of Undergraduate Education

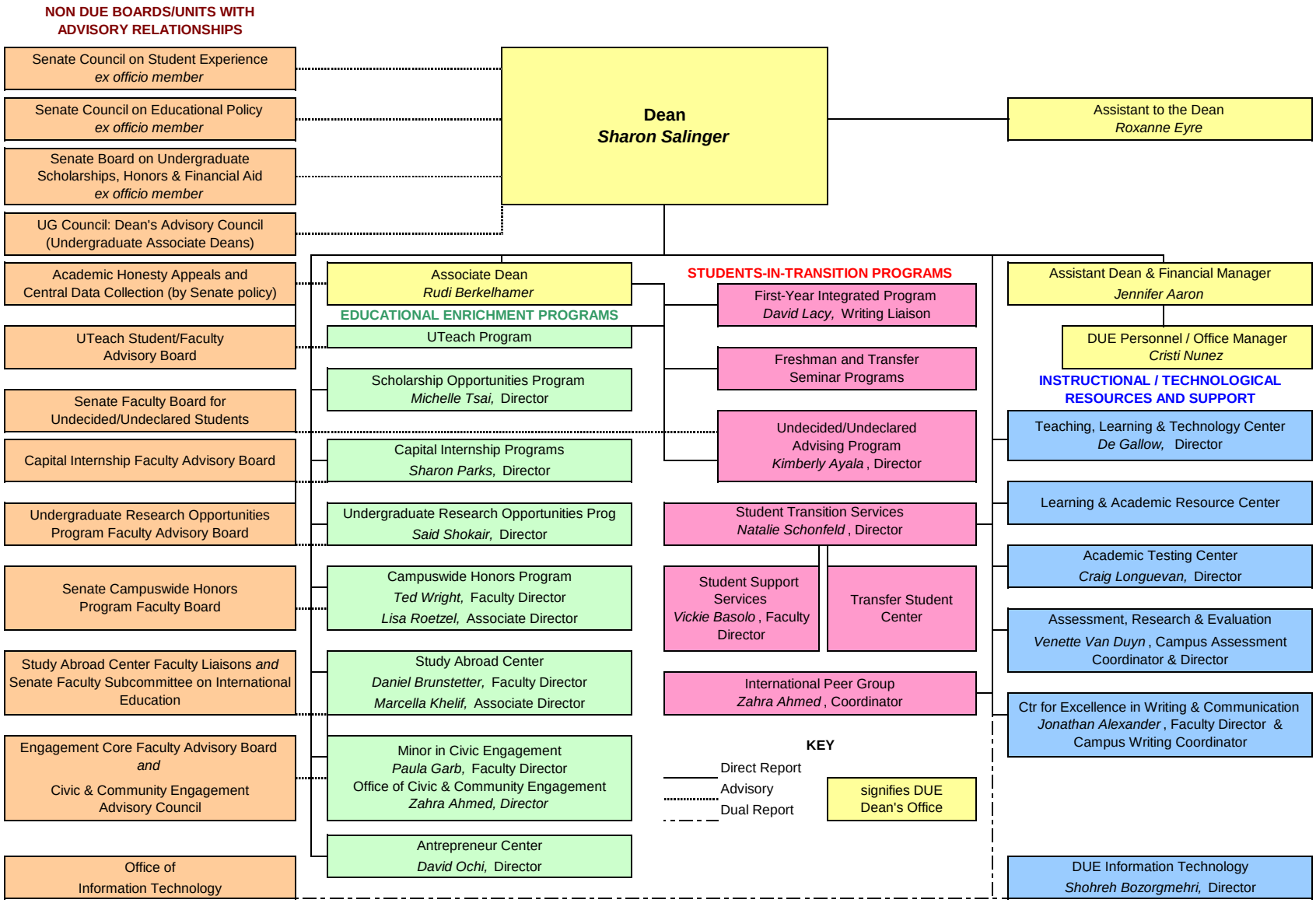

updated 1/24/2014 by RCB